

OBJECTIVE

TO WORK IN AN ARCHITECTURAL FIRM THAT WILL ENABLE ME TO USE MY EDUCATION AND STRONG DESIGN AND ORGANIZATIONAL SKILLS

HONORS/AWARDS

BABI YAR MEMORIAL PARK COMPETITION, SEMI-FINALIST (2006)

SPONSORED BY THE **MIZEL MUSEUM**, DENVER, COLORADO. LOCAL/INTERNATIONAL ARCHITECTURAL DESIGN COMPETITION **"TO END TERRORISM IN OUR TIME FOR ALL PEOPLE."** PROPOSED DESIGN SOLUTION: **"REMEMBRANCE | HEALING | EMPOWERMENT."** ONE OF SIX SEMIFINALISTS AMONG 107 DESIGN ENTRIES

GALLERY CUVÉE, CURATED GROUP EXHIBIT (MARCH-AUGUST, 2008)
DENVER, COLORADO

HEARST NAT'L INTERCOLLEGIATE PHOTOJOURNALISM COMPETITION, SECOND PLACE
NEWS PHOTOGRAPHY

EXPERIENCE

ARCHITECTURAL INTERN

HYPERFORM CO-OP, DENVER, COLORADO (AUG 2009 TO PRESENT)

- COLLABORATE WITH PROFESSIONALS FROM VARIOUS DISCIPLINES IN DESIGN COMPETITIONS.
- CONTRIBUTED CONCEPTUAL DESIGNS FOR PRO BONO NET-ZERO CO-HOUSING PROJECT IN GREENSBURG, KANSAS, THAT WAS SELECTED BY ARCHITECTURAL TEAM FOR PRESENTATION
- INITIATE RESEARCH AND ANALYZE PRE-DESIGN DATA.
- CREATE 2D AND 3D CONCEPTUAL AND SCHEMATIC DESIGNS.
- INITIATE NUMERIC AND GRAPHIC AREA ANALYSIS BY DEPARTMENT USING REVIT.
- RESEARCH MANUFACTURER DETAIL DRAWINGS, CODES, SPECS, COST ESTIMATES; CREATE SCHEDULES.

SEBRING LAWLER ASSOCIATES, BOULDER, COLORADO (SUMMER 2008)

- TRAIN REVIT FUNDAMENTALS INCLUDING SET UP, CUSTOMIZING WALLS, FLOORS, FOOTINGS, FOUNDATIONS, SECTION CALLOUTS, SHEETS, TITLE BLOCKS, SCHEDULES, AND SOLAR STUDY

FACILITIES STAFF

SPECIALTY SPORTS VENTURE, DENVER, COLORADO (SUMMER 2008)

- UNDER DIRECT SUPERVISION OF PRINCIPAL ARCHITECT, COMPLETE EXTENSIVE FIELDWORK AT MOUNTAIN SKI AND SPORTS RENTAL STOREFRONTS.
- TAKE ACCURATE (TO THE 16TH INCH) DIMENSIONS OF PLANS, ELEVATIONS, AND HVAC.
- DRAW PLANS, SECTIONS, EXTERIOR AND INTERIOR ELEVATIONS FOR USE IN PLANNED RENOVATIONS.

CUSTOMER RELATIONS SUPERVISOR

MAGGIESCOTTAGE.COM, DENVER, COLORADO (2003-2006)

- SUPERVISE CUSTOMER REPS IN RESOLVING CUSTOMER COMPLAINTS.
- UPDATE ONLINE COMPANY WEBSITE.
- DRAFT/FINALIZE COMPANY LETTERS FOR DEPARTMENTAL USE AS TEMPLATES.
- COLLABORATE WITH MANAGEMENT AND SALES TO CREATE PROMOTIONAL ACTIVITIES.

PARAPROFESSIONAL ACCOUNTANT

JEAN HSU, CPA, CUPERTINO, CALIFORNIA (2002-2003)

- RECONCILE FINANCIAL STATEMENTS. STREAMLINE REPORTS AND PROCEDURES AS NECESSARY.
- EDIT CORRESPONDENCE AS REGARDS CORPORATE TAX ISSUES.
- MEET STRINGENT FISCAL DEADLINES WHILE ATTENDING TO NECESSARY DETAILS.

EDUCATION

ARCHITECTURE AND PLANNING, M. ARCH, UNIVERSITY OF COLORADO - DENVER, COLORADO
JOURNALISM, BA, STEPHENS COLLEGE, COLUMBIA, MISSOURI

**kenji
architects**

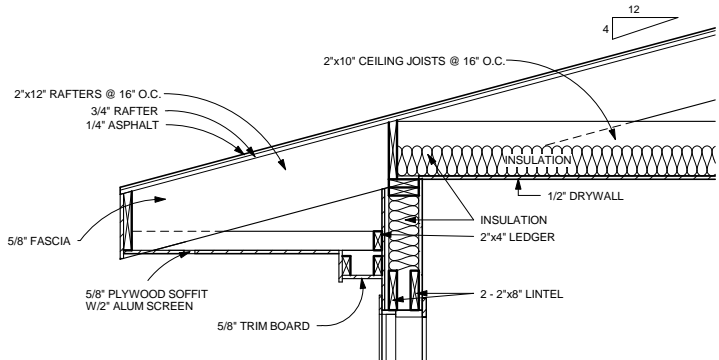

1 Roof Rafter / Ceiling Joist
3/4" = 1'-0"

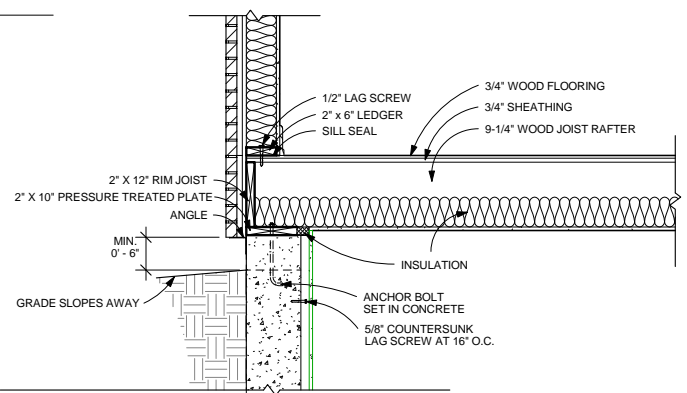

2 Floor Plate / Wall Joint First Floor
3/4" = 1'-0"

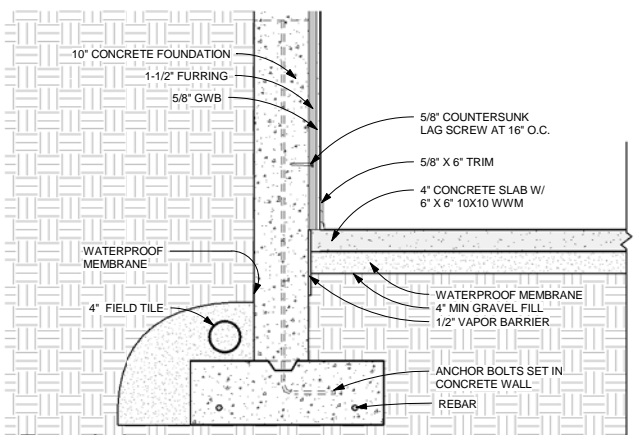

3 Foundation
3/4" = 1'-0"

Consultant
Address
Address
Phone
Fax
e-mail

Consultant
Address
Address
Phone
Fax
e-mail

Consultant
Address
Address
Phone
Fax
e-mail

Consultant
Address
Address
Phone
Fax
e-mail

Consultant
Address
Address
Phone
Fax
e-mail

No.	Description	Date

**Peter Segal
Mango House**

Detail Drawings

Project number	007
Date	3/21/08
Drawn by	ikchou
Checked by	tj

A5.02

Scale	3/4" = 1'-0"
-------	--------------